

# RECOGNITION AND DIAGNOSIS OF HIV AMONG ADOLESCENTS

**Jo-Anne A. de Castro, MD, FPPS, FPIDSP**



# Outline

- Burden of Disease
- Clinical Manifestations
- Diagnosis
- Treatment Hubs
- What's New
- Summary



# Number of Newly Diagnosed with HIV per day

Number of Newly Diagnosed with HIV per day:

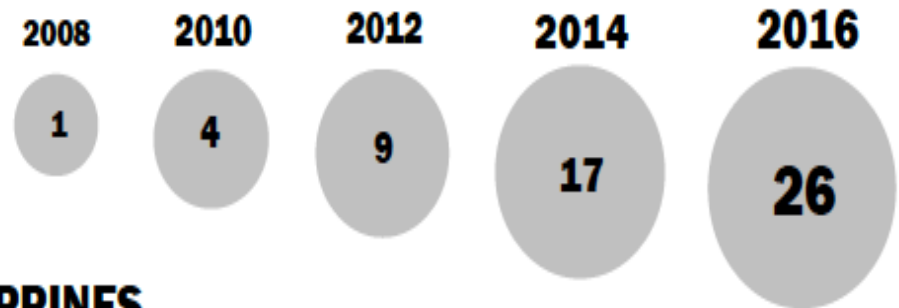

**NEWLY DIAGNOSED HIV CASES IN THE PHILIPPINES**

HARP, DOH Dec 2016





# Quick Facts

**Table 1. Quick Facts**

<b>Demographic Data</b>	<b>Dec 2016</b>	<b>Jan-Dec 2016</b>	<b>Jan 2011 - Dec 2016</b>	<b>Cumulative Jan 1984 - Dec 2016</b>
Total Reported Cases	750	9,264	33,607	39,622
Asymptomatic Cases	678	8,151	30,814	35,957
AIDS Cases	72	1,113	2,793	3,665
Male	721	8,874	32,104	36,801 <sup>a</sup>
Female	29	390	1,503	2,810 <sup>a</sup>
Age Range (Median)	16-73 (28)	1-75 (28)	1-82 (28)	1-82 (28)
Less than 15 y/o	0	22	56	111 <sup>b</sup>
15-24 y/o	221	2,625	9,507	10,720 <sup>b</sup>
25-34 y/o	412	4,921	17,762	20,386 <sup>b</sup>
35-49 y/o	97	1,510	5,520	7,240 <sup>b</sup>
50 y/o & above	20	186	762	1,091 <sup>b</sup>
Pregnant WLHIV	3	63	149	
Newly Started on ART	524			
Total PLHIV on ART				17,940
Reported Deaths	37	439		1,969





# Modes of Transmission

Figure 7. Cumulative Number of HIV Transmission by Year, January 1984-December 2016 (N=39,622)<sup>c</sup>

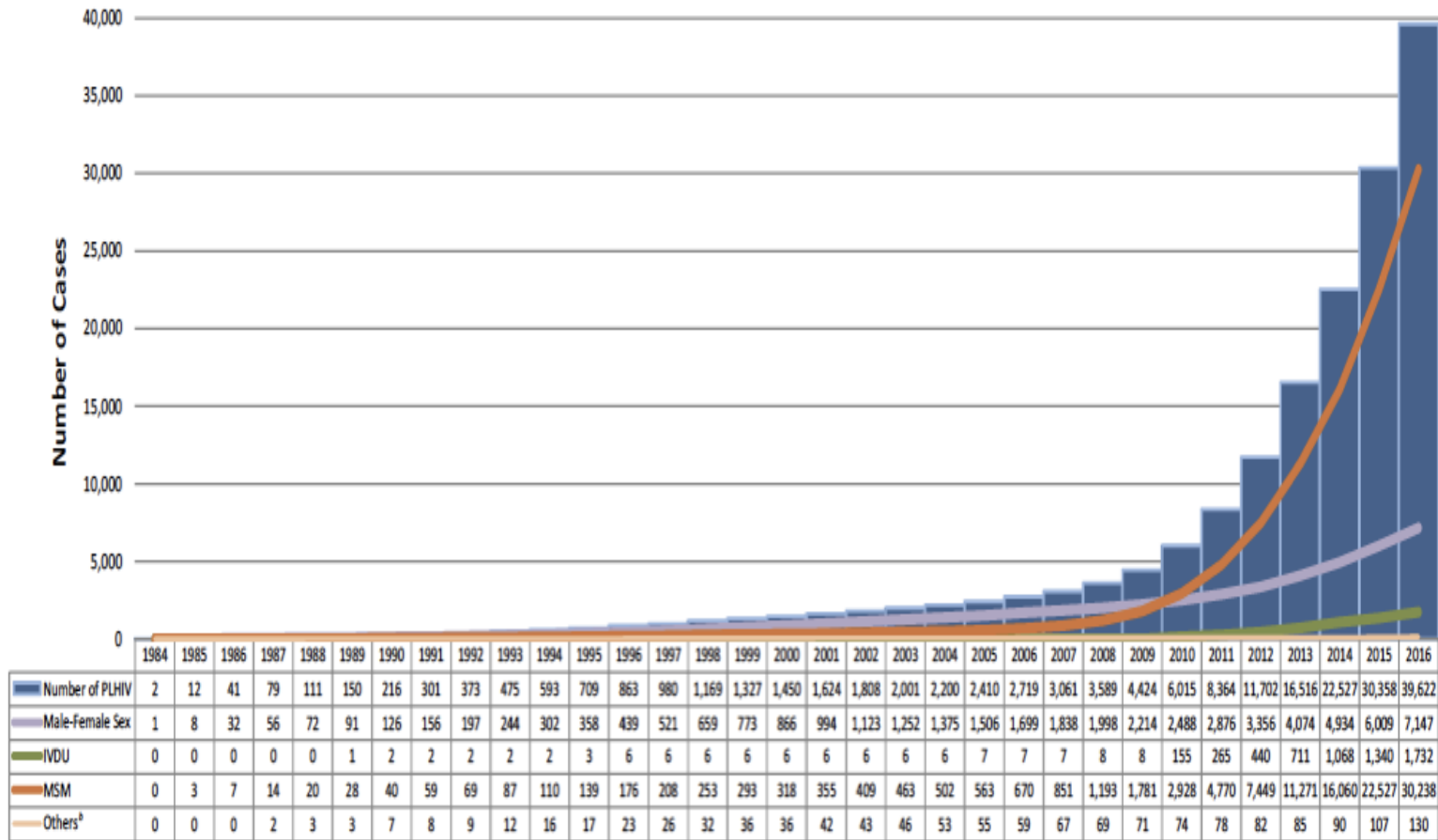



# Modes of Transmission among Children and Adolescents

**Figure 8. Modes of Transmission Among Children and Adolescents, Jan 1984–Dec 2016 (N=1,429) \***

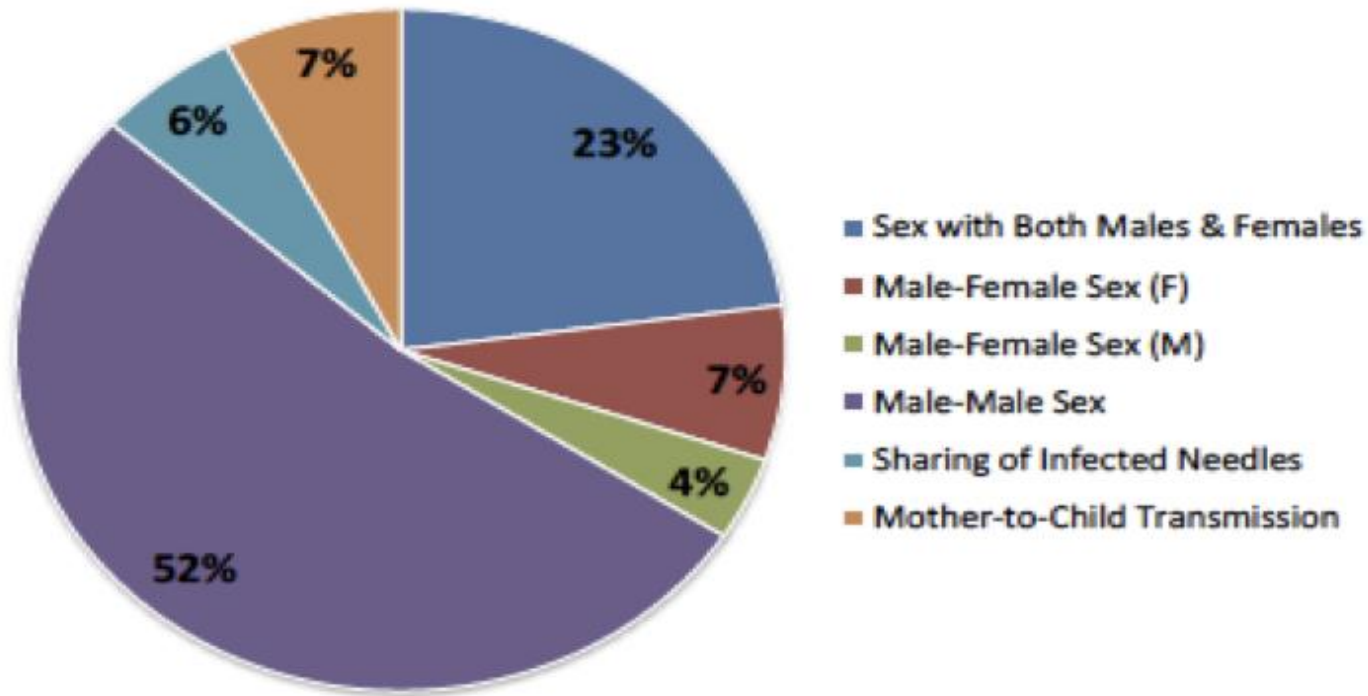



# Regions with the most number of reported cases

**Table 2. Percentage of HIV Cases per Region**

Region	Dec 2016 (N=750)	Jan-Dec 2016 (N=9,264)	Jan 2011 - Dec 2016 (N=33,607) <sup>a</sup>	Cumulative Jan 1984– Dec 2016 (N=39,622) <sup>b</sup>
NCR	267 (36%)	3,744 (40%)	14,452 (43%)	16,899 (43%)
4A	136 (18%)	1,426 (15%)	4,946 (15%)	5,555 (14%)
7	59 (8%)	955 (10%)	3,216 (10%)	3,595 (9%)
3	74 (10%)	828 (9%)	2,785 (8%)	3,328 (8%)
11	46 (6%)	568 (6%)	2,123 (6%)	2,345 (6%)
ROTC	168 (22%)	1,743 (19%)	6,026 (18%)	6,754 (17%)

<sup>a</sup>From January 2011– December 2016, no particular region were reported for 59 cases

<sup>b</sup>From January 1984–December 2016, no particular region were reported for 1,146 cases





# Clinical manifestations

Adolescents : 1° infection syndrome

- 30-70% : 2-6 weeks after HIV infection
- Sore throat, fever, myalgia, adenopathy, macular/maculopapular rash, fatigue

Children -Adolescents (6-21 yrs)

- 1° s/sx of HIV infection
  - candida pneumonia, esophagitis or vaginitis, varicella zoster, CMV retinitis, HIV wasting, MAI, cryptosporidiosis, severe herpes simplex recurrences,
  - parotitis







N : 32 ; 17 (53%) male  
aged 8–19 years

Variable	No. (%) of patients
Baseline CD4 cell count, cells/ $\mu$ L	
<50	10 (31)
50–200	14 (44)
>200	8 (25)
Z scores	
Weight-for-age less than $-2$	16 (52)
Height-for-age less than $-2$	18 (62)
Diagnoses at or preceding HIV test	
Recurrent sinusitis/upper respiratory tract infection	21 (66)
Chronic diarrhea	20 (63)
Tuberculosis	19 (59)
Chronic skin conditions	18 (56)
Oral candidiasis	13 (41)
Shingles	10 (31)
Oesophageal candidiasis	6 (19)
Recurrent pneumonia	5 (16)
Other AIDS-defining diagnoses <sup>a</sup>	7 (22)
Chronic HIV-related conditions <sup>b</sup>	8 (25)

Rashida A. Ferrand et al Clin Infect Dis (2007) 44 (6): 874-878.





Clinical, Immunological and Demographic Profile of  
Children Living with HIV in the Philippine Setting  
(0-18 yo Jan 1996-July 2012 ) :  
A Retrospective , Multi - Center Study

**N : 28**

**Adolescents : 12 (27%)**

**MOT :**

**10 : Adolescents (MSM)**

**2 : MTCT**

**Co-morbid conditions :**

**TB : 47%**

**oral candidiasis**

**chronic ear infection**

V-Aro SJ, Poster Presentation Nov '12 6<sup>th</sup>  
ACPID , Sri Lanka





# Clinical Manifestations

Feature	# of cases N: 28	% of study population
Cough	26	92
Weight loss	11	39
Diarrhea	5	18
Skin lesions	21	75
Chronic diarrhea	4	14
Oral thrush	8	29

V-Aro SJ, Poster Presentation Nov '12 6<sup>th</sup> A  
CPID , Sri Lanka





# Clinical manifestations

PE Findings	# of cases N: 44	% of study population
Fever (T > 38 C)	6	14
Cervical lymphadenopathy	20	45
Ear discharge	4	9
Oral plaques	9	20
Harsh breath sounds	11	25
hepatomegaly	1	2
pallor	2	5
rashes	18	41



# Prevalence of HIV thru clinically directed selective HIV screening in Pediatric Patients in PGH

Jan 2011 - Jan 2016

N : 126    M : 62    F: 53    MSM: 11

13-18 yrs old : 2 (+) HIV

6 selected clinical features :

Tuberculosis (Disseminated, Extrapulmonary or Miliary)

Severe Malnutrition

Chronic Diarrhea

Severe Recurrent Respiratory Tract Infection

Invasive pyogenic infection

Oral candidiasis





# Prevalence of HIV thru clinically directed selective HIV screening in Pediatric Patients in PGH

(+) HIV : N : 2    TB disseminated  
oral candidiasis

Risky behavior : smoking  
Drinking

IV drug user

Prohibited drug use  
Unprotected sexual contact  
> 10 sexual partners

Prevalence : 1.6%





# Epidemiology

18years and below		
Male	77	
female	7	
Age		
Male	Range	0-18 y/o
	Median	18
Female	Range	2-18y/o
	Median	17
Exposure Category		
Male	Child born to an HIV infected mother	
	Homosexual with multiple sex partners	
	Bisexual	
	Homosexual partner of an HIV infected individual	
	Others: Perinatal	
Female	Child born to an HIV infected mother	
	Heterosexual with multiple sex partners	
CD4 at baseline		
Range	7-2768	
Median	293	
Clinical presentation at baseline		
Symptomatic	19	
Asymptomatic	65	





# Clinical Manifestations

CD4 at baseline		
Range	7-2768	
Median	293	
Clinical presentation at baseline		
Symptomatic	19	
Asymptomatic	65	
Clinical condition at baseline ( AIDS defining among symptomatic)		
Tuberculosis Pulmonary	11	
Tuberculosis Extrapulmonary	1	
Pneumocystis Carinii Pneumonia	1	
Candidiasis Oropharyngeal	3	
PPE	3	
Wasting Syndrome	1	
Oral Thrush (Candidiasis)	1	
Urinary Tract Infection (UTI)	2	
Candidiasis of Trachea Bronchi/Lungs	1	
Outcome		
	Male	Female
Alive	51	2
Died	3	3
lost to ff up/unknown	23	2







# Clinical manifestations



**Oral hairy leukoplakia**



White plaques are present on the tongue.

Pruritic papular eruption: right lower extremity





# Clinical Manifestations

Part  
1

## Recognizing the Symptoms of an HIV Rash

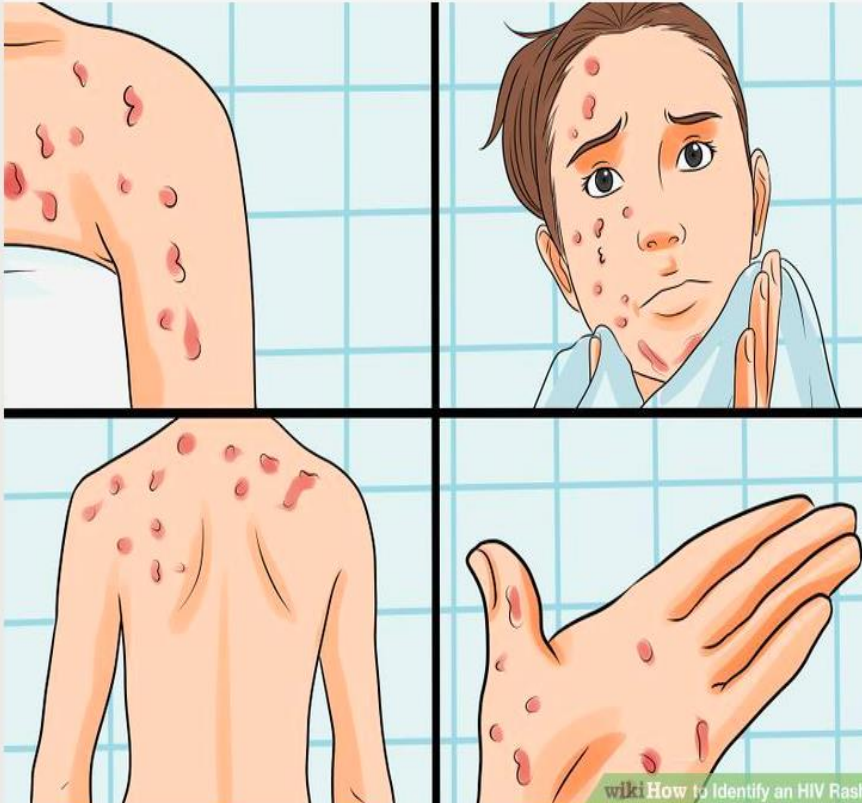

2 Note if the rash appears on your shoulders, chest, face, upper body, and hands.

Pay attention to other symptoms that may occur when you have HIV rash. These include:<sup>[6]</sup>

- Nausea and vomiting
- Mouth sores
- Fever
- Diarrhea
- Muscle pain
- Cramps and body aches
- Enlargement of your glands
- Blurred or hazy vision
- Loss of appetite
- Joint pain



# Clinical Manifestations



*HIV Rash on Back*



*HIV Rash*



*HIV Rash on Ankle*





# Diagnostic Tests

HIV Test	What do they test for ?	What is the Window period	How long for the results ?	Reliability
3 <sup>rd</sup> generation antibody tests	HIV antibodies	3 mos	Between 1-7 days	high
4 <sup>th</sup> generation antibody/ antigen tests	HIV antibodies and p24 viral proteins (antigens)	11 days – 1 month	Between a few days and a few weeks	high
Rapid tests	HIV antibodies	3 months	Within 20 mins	Satisfactory For uncomplicated infection



### Annex IV-A. Current HIV Diagnostic Testing Algorithm for Adults and Infants $\geq 18$ months old

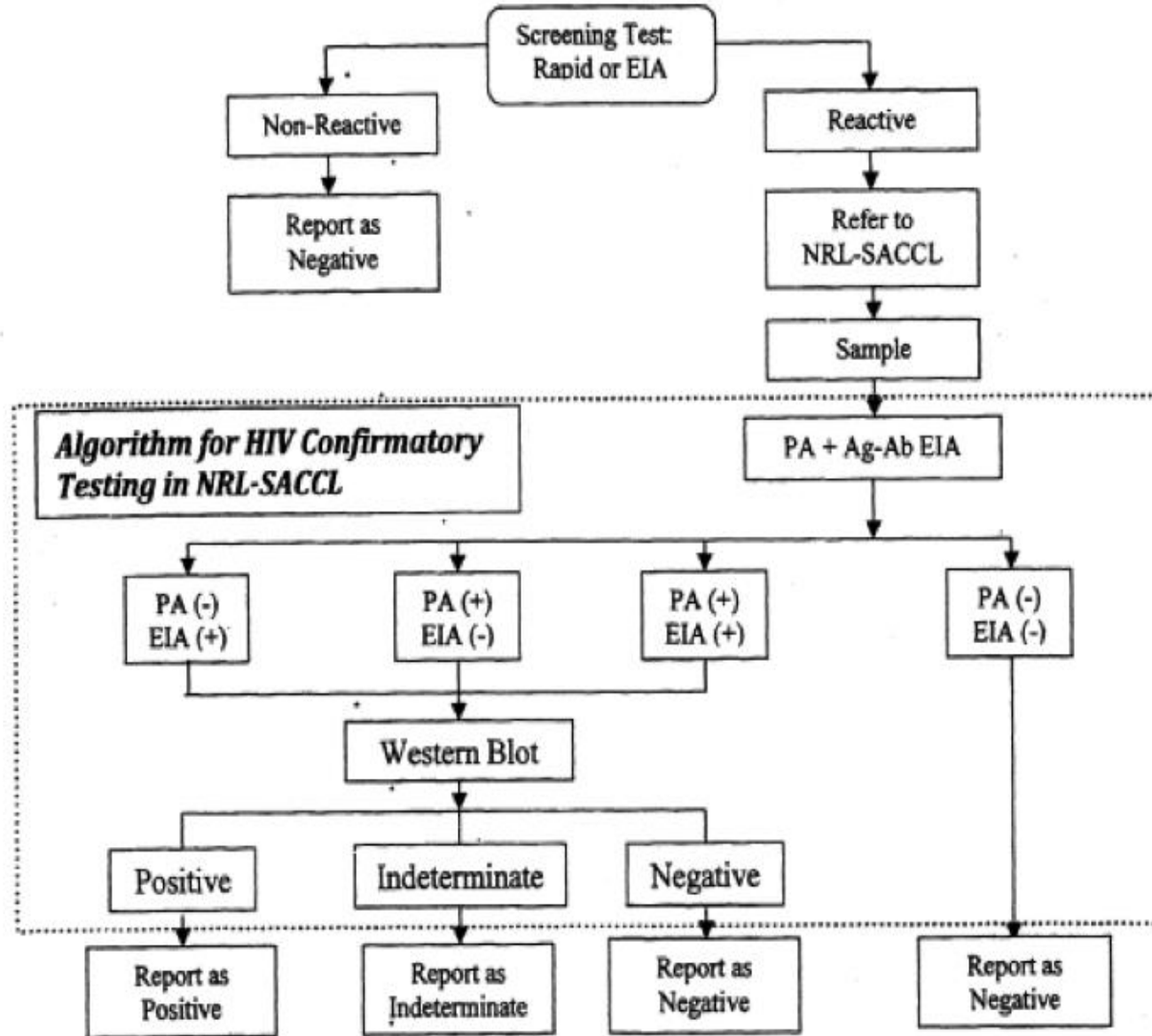

# Baseline screening

- RPR
- CBC
- Hep B
- Chest X -ray
- DSSM-Gene expert
- CD4





# Treatment Hubs

Regions	Treatment Hubs	Address	Contact Information
1	Ilocos Training and Regional Medical Center	Parian, San Fernando City, La Union	(072) 607-6418/ (072) 607-9912
2	Cagayan Valley Medical Center	Dalan na Pagayaya, Carig Sur, Tuguegarao, Cagayan	(078) 304-1410 / (078) 304-1810
3	Bataan General Hospital (Bataan HAVEN)	Manahan St., Tenejero, Balanga City, Bataan	(047) 237-1274 / (047) 237-1275 Loc. 102/103
	Jose B. Lingad Memorial Regional Hospital / Bahay LINGAD	Brgy. San Dolores, San Fernando, Pampanga	(045) 435-6801 / (045) 961-3544 09336215028
	James L. Gordon Memorial Hospital / L.E.A.D. Shelter	#1 Perimeter Rd., New Asinan, Olongapo City	(047) 602-3436
	Premiere Medical Center (TAHANAN sa Premiere)	Maharlika Highway, Daan Sarile, Cabanatuan City, Nueva Ecija	(044) 463-7845 loc. 2073 09322128175 / 09052944300
4A	Batangas Medical Center	Kumintang Ibaba, Batangas City	(043) 723-0165
	Laguna Medical Center	J. De Leon St, Santa Cruz, Laguna	(049) 543-3351 09178465901
4B	Ospital ng Palawan	220 Malvas St. Puerto Princesa City	(048) 434-6864 / (048) 434-2148
5	Bicol Regional Training and Teaching Hospital	Rizal St., Legazpi City	(052) 483-0017 loc. 4227
6	Western Visayas Medical Center	Q. Abeto St., Manduriao, Iloilo City	(033) 321-1631
7	Vicente Sotto Memorial Medical Center	B. Rodriguez St., Cebu City	(032) 254-4155 / (032) 253-9891 to 96 Loc. 102
	Gov. Celestino Gallares Memorial Hospital	M. Parras St., Tagbilaran City	(038) 411-4868
8	Eastern Visayas Regional Medical Center	Magsaysay Boulevard, Tacloban City	(053) 321-3121 / (053) 321-3363
9	Zamboanga City Medical Center	Dr. Evangelista St., Sta. Catalina, Zamboanga City	(062) 991-2934
10	Northern Mindanao Medical Center	Provincial Capitol Compound Cagayan de Oro City	(082) 856-4147
11	Southern Philippines Medical Center	J. P. Laurel St., Bajada, Davao City	(082) 227-2731 loc. 5140 (082) 321-7061
CAR	Baguio General Hospital and Medical Center	Gov. Pack Rd., Baguio City	(074) 442-4216 loc 381 09155816480
CARAGA	CARAGA Regional Hospital	Rizal St. National Road, Surigao City	(086) 826-0568 / 09173068186
	Butuan Medical Center	Km 5 Baan, Butuan City	09173208799
NCR	San Lazaro Hospital	Quiricada St., Sta. Cruz, Manila	(02) 310-3128
	Philippine General Hospital	Taft Ave., Manila	(02) 554-8400 loc. 3249
	Research Institute for Tropical Medicine	Filinvest Corporate City, Alabang, Muntinlupa City	(02) 807-2628 loc. 332
	The Medical City / I-REACT Clinic	Ortigas Ave., Pasig City	(02) 988-1000 loc. 6765
	Makati Medical Center	#2 Amorsolo St., Legaspi Village, Makati City	(02) 888-8999 loc. 2134 (CTTM) / 09178014314
NIR	Corazon Locsin Montelibano Memorial Regional Hospital	HACT office 2nd flr. OPD bldg. CLMMRH Cor. Burgos, Lacson St. Bacolod City	(034)707-2280





# Satellite Treatment Hubs

Regions	Satellite Treatment Hubs	Address	Contact Information
2	Veterans Regional Hospital	Magsaysay, Bayombong, Nueva Vizcaya	(078) 805-3561 loc. 1225
3	Ospital ng Lungsod ng San Jose del Monte	Sapang Palay, San Jose Del Monte, Bulacan	09324735561/ 09157260311
	Angeles City HIV Satellite Treatment Hub ("Bale Angeleño")	C. Surla St., Balibago, Angeles City	09152990647 (HACT Nurse)
4A	Dasmarinas City Health Office I (SHC)	Zone 2, Manggubat St., City Health Office I, Dasmarinas, Cavite	(046) 416-0279 / 09177902168
6	Dr. Rafael Tumbokon Memorial Hospital—Kalibo, Aklan	Mabini St, Kalibo, Aklan	(036) 268-6299
7	Cebu Social Hygiene Clinic	General Maxilom Ave., Ext., Carreta, Cebu City	(032) 233-0987 / 09255591663
12	General Santos Social Hygiene Clinic	City Health Office, Fernandez St., Lagao, General Santos City	(083) 302-8115
NCR	Pasig Treatment Hub (PATH)	CHAMP Bldg, Caruncho Ave, Pasig City	(02) 798-2572
	Klinika Bernardo	Ermin Garcia St., Brgy. Pinagkaisahan, Quezon City	09324033412
	Manila Social Hygiene Clinic	208 Quiricada St., Sta. Cruz, Manila	(02) 711-6942
	Marikina City Satellite Treatment Hub	Shoe Ave., Sto. Niño, Marikina City	(02) 948-8925 / 09175631722







# Other Facilities

## OTHER FACILITIES PROVIDING HIV CARE

Regions	Facility	Address	Contact Information
3	Tarlac Provincial Hospital	San Vicente, Tarlac City	(045) 982-1872
4A	Antipolo Social Hygiene Clinic	M. Santos St., Brgy. San Roque, Antipolo City	(02) 696-4097
	Bacoor Social Hygiene Clinic	Floraville Subdivision, Panapaan 1, Bacoor City	09086144183
NCR	Bernardo Social Hygiene Clinic	Ermin Garcia St., Brgy. Pinagkaisahan, Quezon City	09193635919
	Klinika Project 7	39 Bansalangan St., Veterans Village, Project 7, Quezon City	09178561158
	Las Piñas Social Hygiene Clinic	Barrio Hall, Alabang-Zapote Road, Almansa, Las Piñas City	(02) 800-6406
	Mandaluyong Social Hygiene Clinic	20 M. Lerma St. cor. Vicencio St, Mandaluyong City	(02) 546-7799
	Muntinlupa Social Hygiene Clinic	2nd Floor, Putatan Health Center, National Rd, Putatan, Muntinlupa City	(02) 834-5997
	Pasig Social Hygiene Clinic	Rm. 5, 5/F City Hall Bldg., Caruncho Ave., San Nicolas, Pasig City	(02) 643-1111 loc. 393
	RITM Satellite Clinic - Mandaluyong (Love Yourself Anglo)	715-A 3/F Anglo Bldg., Rm. 5, Shaw Blvd., Mandaluyong City	09153665683
	Taguig Social Hygiene Clinic	3/F Goldilocks Bldg., Gen. Luna St., Taguig City	(02) 642-1262 / 09267542917
	Valenzuela Social Hygiene Clinic	Valenzuela City Hall, Poblacion II, Malinta, Valenzuela City	(02) 352-6000
11	Davao Reproductive Health and Wellness Center	Jacinto St., Davao City	(082) 222-4187
12	South Cotabato Provincial Hospital	Aguinaldo St., Koronadal City, South Cotabato	(083) 228-4571

*\*as per Department Memorandum No. 2016-0188: Updated List of DOH-Designated Treatment Hubs and Satellite Treatment Hubs*





# What's New

- Pilot study : 3 Public Schools  
(Culiat, Commonwealth, Batasan)
- HIV Education incorporated in the
- K12 Curriculum
- MAPEH : 1st quarter : Grade 8





# Online Social networking

Online social networking

contributes to the rise in HIV/AIDS cases

N : 180 MSM respondents

124 : use online network sites for dating and sex

133 : had sex with people they contacted through online network sites

Those who engaged in sex : 14-36 yrs old

can meet without fear of negative social consequences

Internet : increase rates of risky behavior

(not using condoms, multiple sex partners, MSM, IDU)

2016

DOH, Oct





Thank you  
and  
Good Day !!!

